

ELM

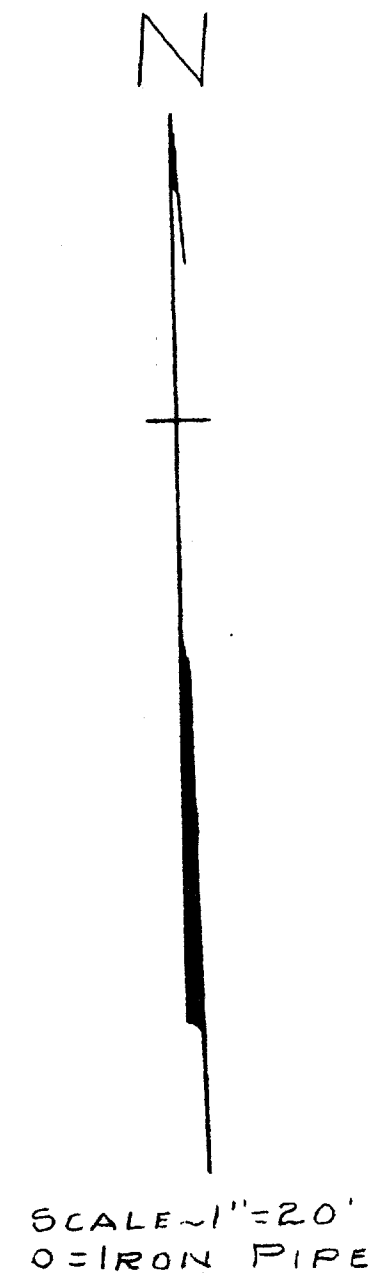
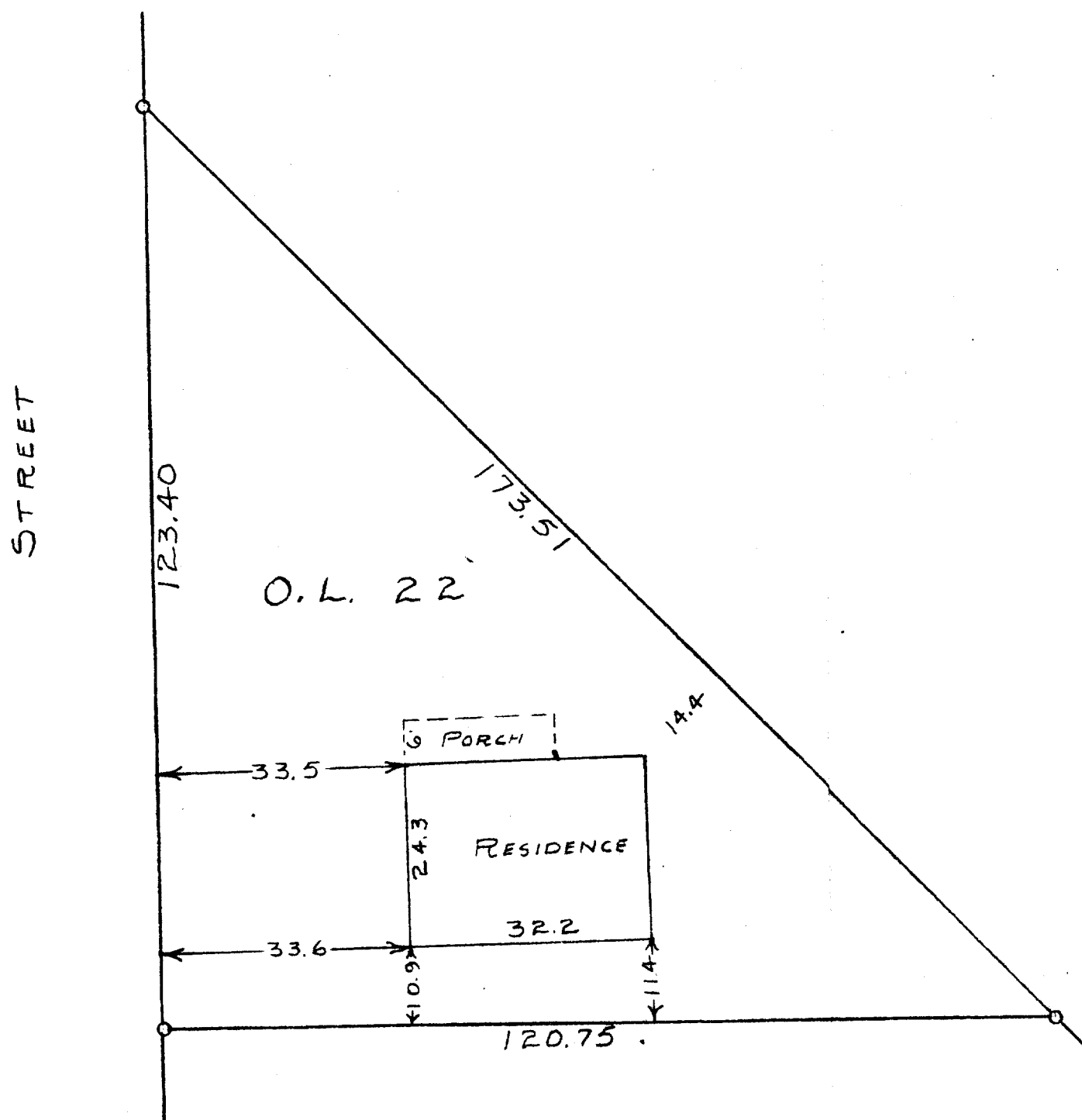

STATE OF WISCONSIN)
WALWORTH COUNTY)

I, GEORGE T. DUNHAM, DO HEREBY CERTIFY THAT I HAVE SURVEYED
THE PROPERTY DESCRIBED AS FOLLOWS:
OUTLOT NO. 22 OF THE ASSESSORS PLAT OF THE VILLAGE OF
WALWORTH, WALWORTH COUNTY, WISCONSIN.
AND THAT THE PLAT SHOWN ABOVE IS A CORRECT REPRESENTATION OF THE
PROPERTY LINES AND OF THE IMPROVEMENTS LOCATED THEREON
SEPT. 15, 1959

George T. Dunham
GEORGE T. DUNHAM SURVEYOR
DELAVER, WISCONSIN

9-25